PART OF THE S.W. 1/4 OF SEC. 27, T.7N., R.1W., S.L.B. & M.

HALLTREE SUBDIVISION – PHASE 1

IN NORTH OGDEN CITY

TAXING UNIT: 10

SCALE 1"=50'

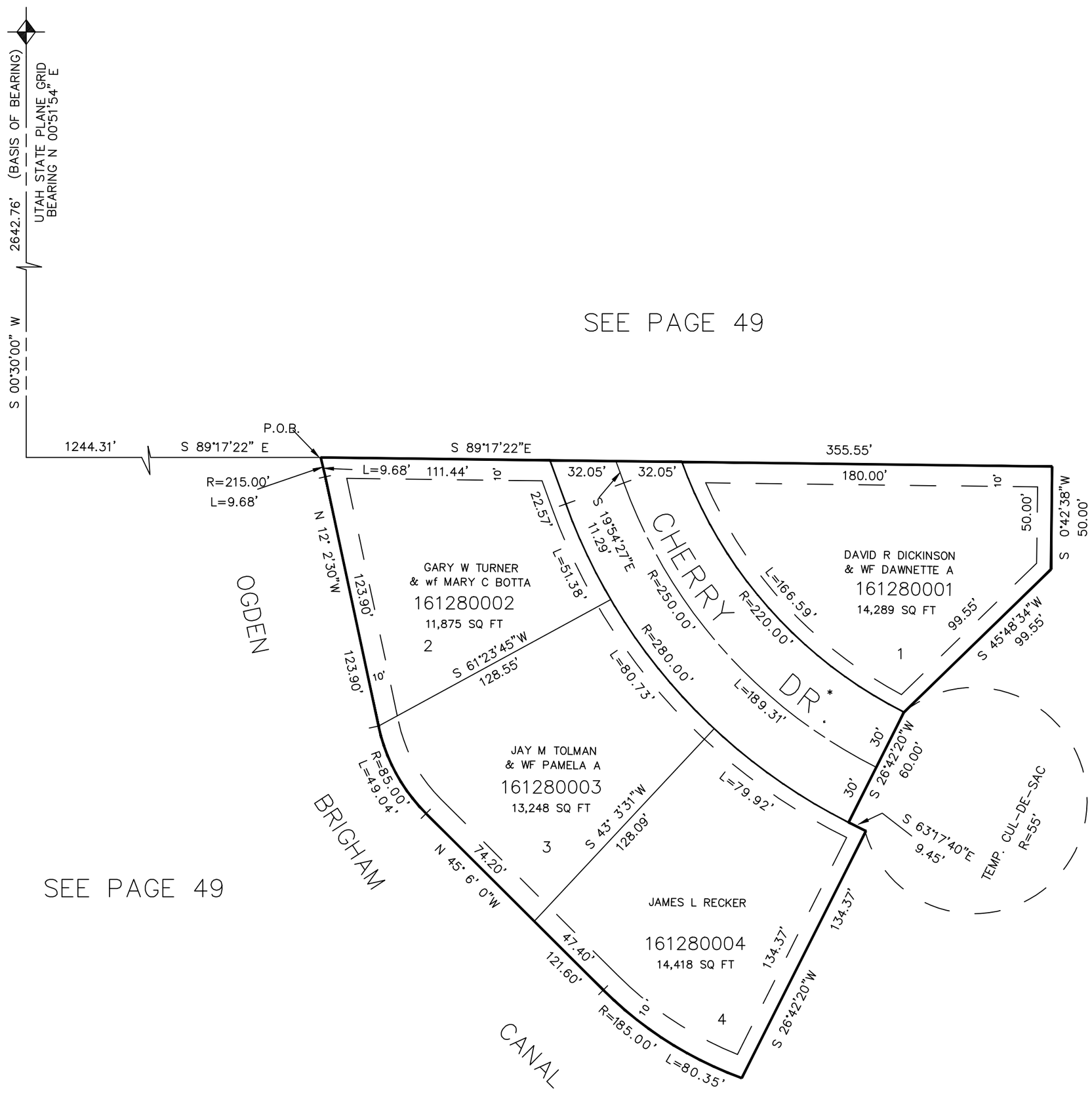

* 1225 EAST ST. CHANGED
TO CHERRY DRIVE
BOOK 1587–1119

7' UTILITY & DRAINAGE EASEMENTS
EACH SIDE OF PROPERTY LINE
AS INDICATED BY DASHED LINES,
EXCEPT AS OTHERWISE SHOWN.

FOR COMPLETE ENG. DATA SEE
ORIGINAL DEDICATION PLAT IN
BOOK 30, PAGE 40, OF RECORDS.

LHK 4–88